通过 roxtec.com 了解更多关于解决方案的信息
https://www.roxtec.com/linktransit/zh-cn/solution/18570

Roxtec SK BG™ 穿隔系统

用于接地的穿隔系统チ可与安装面呈角度的加长型框架。

Roxtec SK BG™ 是一种用于铠装和金属包覆电缆和管道接地的穿隔系统。 其穿隔框架具有扩展厚度功能チ可提供不同材质チ用于单开孔或多种组合开孔。 其金属框架通过焊接安装チ用于有角度的安装チ以容纳不从一条直线通过甲板或舱壁的硬型电缆。 该密封系统允许增加密封位置和结构之间的距离。 Roxtec BG™ 密封模块适配各种规格的电缆和管道チ并可用于在密封系统内提供备用容量。 使用 Roxtec EC 检测条来测试 Roxtec BG™ 或 ES 电缆穿隔系统安装的电气性能。

- 易于维护和检查

产品特性

耐火 · 水密 · 气密 · 电气安全

安装结构

金属

安装类型

焊接

等级和证书

火灾

- A 级符合 IMO 2010 FTP 规范
- H 级符合 IMO 2010 FTP 规范 + HC 火灾荷载曲线

密封性

- 气体: 2.5 barソ洪灾ゾ
- 水: 4 barソ洪灾ゾ

支持

- 连接和接地

框架尺寸

mm/kg

下方的不同框架只是部分选择。 要了解全部的框架和配置チ请访问 roxtec.com。

标题	框架开口	密封空间	外部尺寸 WxHxD	开孔尺寸 w x h	重量	产品编号
SK 6x1 ALU	1	120 x 180	140.5 x 238 x 100	143(+1/-1) x 240(+1/-1)	1.8	5SK0000004854
SK 6x2 ALU	2	120 x 180	271 x 238 x 100	273(+1/-1) x 240(+1/-1)	2.8	5SK0000010929
SK 6x3 ALU	3	120 x 180	401.5 x 238 x 100	404(+1/-1) x 240(+1/-1)	4	170071
SK 6x1 PRIMED	1	120 x 180	140.5 x 238 x 100	143(+1/-1) x 240(+1/-1)	5.2	5SK0000004397
SK 6x2 PRIMED	2	120 x 180	271 x 238 x 100	273(+1/-1) x 240(+1/-1)	8.3	5SK0000004504
SK 6x3 PRIMED	3	120 x 180	401.5 x 238 x 100	404(+1/-1) x 240(+1/-1)	11	5SK0000004399
SK 6x1 AISI316	1	120 x 180	140.5 x 238 x 100	143(+1/-1) x 240(+1/-1)	5.3	5SK0000007066
SK 6x2 AISI316	2	120 x 180	271 x 238 x 100	273(+1/-1) x 240(+1/-1)	9	5SK0000003590
SK 6x3 AISI316	3	120 x 180	401.5 x 238 x 100	404(+1/-1) x 240(+1/-1)	11.8	5SK0000004198

密封组件数据

密封组件

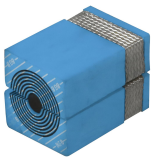

Multidiameter™ソ多径ソ RM BG™ 模块

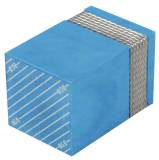

RM BG™ 盲堵模块

BG™ 密封套件

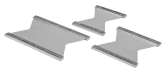

隔层板

楔形压紧件和楔形压紧套件

润滑脂

配件

配件 ES 和 BG

支架工具

焊接工具

如需了解详细信息ヂ请访问 roxtec.com。

The product information provided by Roxtec does not release the purchaser of the Roxtec system, or part thereof, from the obligation to independently determine the suitability of the products for the intended process, installation and/or use.
Roxtec gives no guarantee for the Roxtec system or any part thereof and assumes no liability for any loss or damage whatsoever, whether direct, indirect, consequential, loss of profit or otherwise, occurred or caused by the Roxtec systems or installations containing components not manufactured by an authorized manufacturer and/or occurred or caused by the use of the Roxtec system in a manner or for an application other than for which the Roxtec system was designed or intended.
Roxtec expressly excludes any implied warranties of merchantability and fitness for a particular purpose and all other express or implied representations and warranties provided by statute or common law. User determines suitability of the Roxtec system for intended use and assumes all risk and liability in connection therewith. In no event shall Roxtec be liable for indirect, consequential, punitive, special, exemplary or incidental damages or losses.
The Roxtec products are offered and sold in accordance with the conditions of the Roxtec General Terms of Sales. The latest version of the Roxtec General Terms of Sales can be downloaded from https://www.roxtec.com/en/about-us/about-roxtec/general-terms-of-sales/
We reserve the right to make changes to the product and technical information without further notice. Any errors in print or entry are no claims for indemnity. The content of this publication is the property of Roxtec International AB and is protected by copyright.
This document was generated on: 2024-10-12